

PUDUCHERRY AIRPORT

LATITUDE 11° 58' 02.35" N
 LONGITUDE 079° 48' 41.15" E
 ARP ELEV. 39.89m (131 ft)
 RWY 07/25 1502 X 45 m
 AERODROME ELEV. 42.6 m (140 ft.)
 RWY 07/25(PROP) 784X45m
 (1502+784m=2286x45m)

LIST OF NAV AIDS

NDB 11° 58' 01.5 N 079° 48' 46.6" E

Legend

- Heights
- Village, town
- RAILWAY LINE
- CONTOUR
- CONTOUR_100
- RIVER
- ROAD_3
- ROAD_2
- ROAD_1
- WATER_BODIES

SCALE - 1:50000

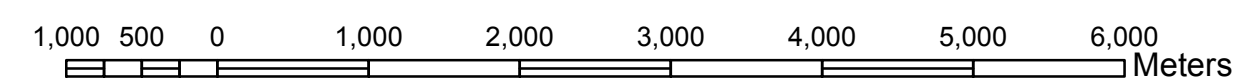

1. GEOGRAPHICAL CO - ORDINATES ARE IN WGS - 84 SYSTEM.
2. ALL ELEVATIONS , CONTOURS AND DIMENSIONS ARE IN METRES.

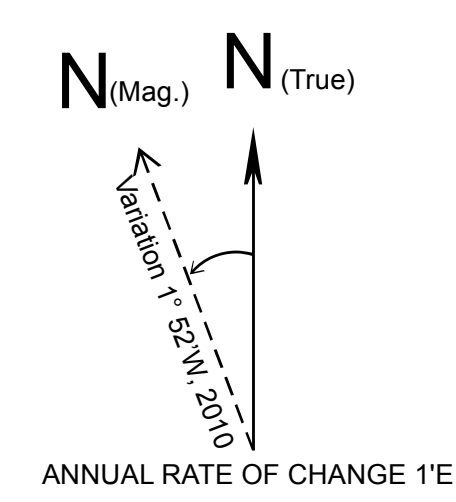

CCZM OF PUDUCHERRY AIRPORT

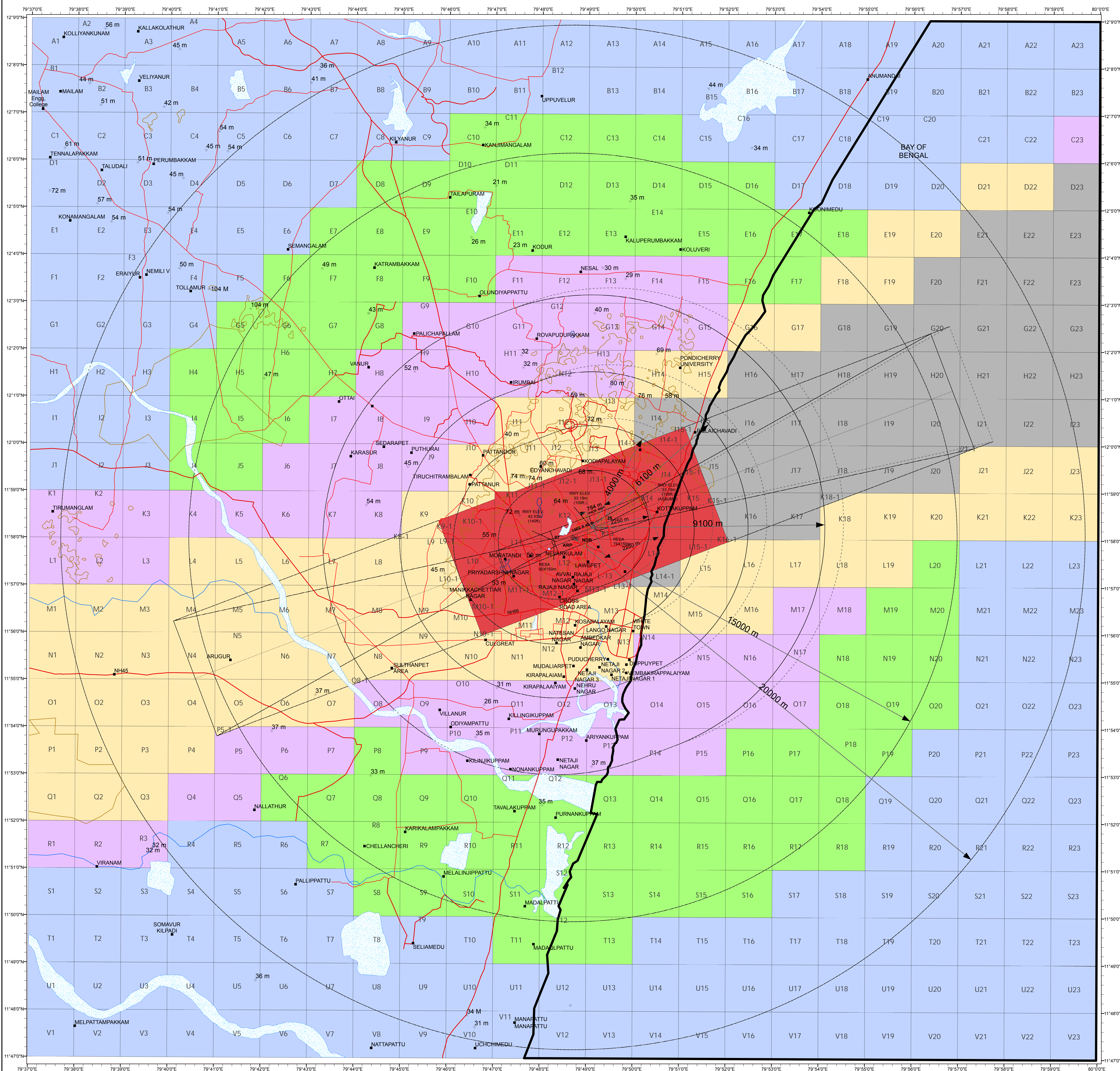

COLOUR LEGEND

- 0 NOC TO BE OBTAINED FROM AAI
- 72 PERMISSIBLE TOP ELEV. 72 m AMSL OR BELOW
- 82 PERMISSIBLE TOP ELEV. 82 m AMSL OR BELOW
- 100 PERMISSIBLE TOP ELEV. 100 m AMSL OR BELOW
- 122 PERMISSIBLE TOP ELEV. 122 m AMSL OR BELOW
- 142 PERMISSIBLE TOP ELEV. 142 m AMSL OR BELOW

NOTE:

1. THIS CCZM HAS BEEN PREPARED IN ACCORDANCE WITH GSR 75(1) RULE 5 SUBRULE 1 IN RESPECT OF OBSTACLE LIMITING SURFACES OF PUDUCHERRY AIRPORT AND DOES NOT INCLUDES JURISDICTION OF DEFENCE AIRPORT. LOCAL AUTHORITIES MAY REFER TO DEFENCE AUTHORITIES IN CASE OF ANY SITE FALLS WITHIN JURISDICTION OF DEFENCE AIRPORTS.
2. NOC IS NOT REQUIRED FROM AAI FOR BUILDINGS/STRUCTURES PROPOSED TO BE CONSTRUCTED UP TO THE HEIGHT PERMITTED WITH THIS CCZM, REFER G75(1) (E) RULE 7(2) (3) & (4).
3. THE HEIGHT PERMITTED BY CCZM ARE INDICATED ABOVE MEAN SEA LEVEL I.E. AMSL. BUILDING HEIGHT PERMITTED I.E. ABOVE GROUND LEVEL (AGL) WILL BE CALCULATED (CCZM HEIGHT -) SITE ELEVATION OF THE PLOT - CCZM HEIGHT - SITE ELEVATION
4. THIS CCZM IS PREPARED IN INCORPORATING APPROVED MASTER PLAN OF PUDUCHERRY AIRPORT FOR PROPOSED RWY EXTN. OF 784m (1502+784=2286m).
5. FEED BACK ON CCZM SOLICITED FROM AIRPORT, CONCERNED NOC CELL, AERODROME OPERATOR AND LOCAL AUTHORITIES.

APPLICABLE FROM DATE: 07.09.2017

(SUBJECT TO REVIEW WHEN REQUIRE)

VERSION NO... 1.1	DATE 06-09-2017
PREPARED BY :- (SR. SUPDT.)	(RAJEEV, SHISHPAL)
CHECKED BY :- (SM. CARTO)	(LAJPAT RAI)
RECOMENDED BY :- (JT.GM(NOC))	(SATYJIT DUTTA)
APPROVED BY :- (GM(NOC))	(RAJEEV MEHTA)